

THE OHIO STATE UNIVERSITY WEXNER MEDICAL CENTER

5th Annual Hepatology Symposium

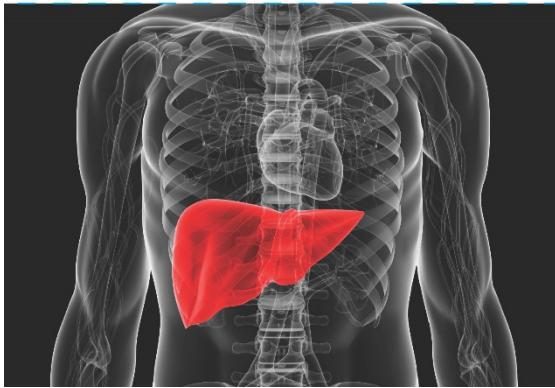

Saturday February 16, 2019

Biomedical Research Tower
460 W. 12th Ave, Room 115
Columbus, OH 43210

Presented by James Hanje, MD
Director of Hepatology

To register online, visit:
go.osu.edu/HepatologySymposium2019

Or mail your completed registration to:

- ☐ OSU Faculty/Staff/Student - \$25
- ☐ Non-OSU Physician - \$50
- ☐ Non-OSU Nurse/Allied Health Provider - \$25

Name: _____
Specialty/Role: _____
Address: _____
Phone/Email: _____
☐ Visa ☐ MasterCard
Name: _____
Card #: _____
Expiration: _____
Signature/Date: _____

The Ohio State University Wexner Medical Center
Attn: Amber Swayne, BSN, RN
395 W. 12th Ave, Suite 200
Columbus, OH 43210

For any questions, please email:

Amber.Swayne@osumc.edu

Please Note: Due to our information security protocol, we cannot accept faxed registrations containing credit card information

Symposium Objectives:

- Identify which patient need prophylaxis for Hepatitis B
- Evaluate advanced or second line treatment options for managing complications of portal hypertension
- Recognize the optimal approach to managing a patient with cirrhosis
- Contrast new and future treatment options for patients with NASH
- Employ different treatment options for both hepatocellular carcinoma and cholangiocarcinoma

Course Cancellation Policy – Requests for cancellation must be submitted in writing and postmarked on or before 5:00pm EST Thursday, February 14, 2019. The Ohio State University Wexner Medical Center reserves the right to cancel this program at any time and will assume no financial obligation to the registrants in the event of cancellation.

Accreditation Statement – The Ohio State University Wexner Medical Center, Center for Continuing Medical Education is accredited by the Accreditation Council for Continuing Medical Education (ACCME®) to sponsor continuing medical education for physicians.

AMA Credit Designation Statement – The Ohio State University Wexner Medical Center, Center for Continuing Medical Education designates this education activity for a maximum of 6 AMA PRA Category 1 credit(s)™. Physicians should claim only credit commensurate with the extent of their participation in the activity.

The Ohio State University Wexner Medical Center is an approved provider of continuing nursing education by the Ohio Nurses Association, an accredited approver by the Nurses Credentialing Center's Commission on Accreditation (OBN-001-91) (OH-057, 2/1/2019); 5.5 CNE

7:15	AM	Registration/Continental Breakfast
7:55	AM	Opening Remarks <i>James Hanje, MD, Director of Hepatology</i> <i>Associate Professor of Medicine, Gastroenterology, Hepatology, & Nutrition</i>
8:00	AM	Immunoprophylaxis for Hepatitis B in the Era of Biologic Therapy <i>Anthony Michaels, MD</i> <i>Medical Director, Liver Transplant Program</i> <i>Associate Professor of Medicine, Gastroenterology, Hepatology, & Nutrition</i>
8:20	AM	Linkage of Care for Hepatitis C Patients <i>Imtiaz Alam, MD</i> <i>Gastroenterology Associates, Southern Ohio Medical Center</i> <i>Clinical Associate Professor of Medicine, Dell Medical School, University of Texas, Austin</i> <i>Clinical Associate Professor of Medicine, Texas A&M University</i>
8:40	AM	Questions
8:50	AM	Break
9:00	AM	The Optimal Cirrhotic <i>Michael Wellner, MD</i> <i>Transplant Hepatology Fellow, Gastroenterology, Hepatology, & Nutrition</i>
9:20	AM	Reducing Readmissions in Cirrhotic Patients <i>Khalid Mumtaz, MBBS, MSc</i> <i>Assistant Professor of Medicine, Gastroenterology, Hepatology, & Nutrition</i>
9:40	AM	The Liver Transplant Landscape for 2019 <i>Sylvester Black, MD, PhD</i> <i>Assistant Professor of Medicine, Division of Transplant Surgery</i>
10:10	AM	Questions
10:20	AM	Break
10:30	AM	Managing Patients with IBD and PSC <i>Anita Afzali, MD, MPH, FACG</i> <i>Medical Director, OSU Inflammatory Bowel Disease Center</i> <i>Abercrombie & Fitch Endowed Chair in Inflammatory Bowel Disease</i> <i>Associate Professor of Medicine, Gastroenterology, Hepatology, & Nutrition</i>
11:00	AM	Challenges with Bleeding Management in the Cirrhotic Patient <i>Sean Kelly, MD</i> <i>Assistant Program Director, GI Fellowship</i> <i>Assistant Professor of Medicine,</i> <i>Gastroenterology, Hepatology, & Nutrition</i> <i>Eric D. Elliott, DO</i> <i>Chief, Division of Interventional Radiology</i> <i>Assistant Professor of Radiology</i>
11:40	AM	Questions
11:50	AM	Break/Lunch
12:00	PM	Lunch & Learn: is Liver Biopsy Still Necessary? <i>James Hanje, MD</i>
12:30	PM	NASH Pathogenesis and Targets of Therapies <i>Brent Tetri, MD</i> <i>Professor of Internal Medicine, Saint Louis University</i>
1:10	PM	Importance of Multidisciplinary Care for HCC <i>Eric Miller, MD, PhD</i> <i>Assistant Professor, Department of Radiation Oncology,</i> <i>Comprehensive Cancer Center, James Cancer Hospital & Solove Research Institute</i>
1:40	PM	Resection vs. Transplant for Cholangiocarcinoma <i>Jordan M. Cloyd, MD</i> <i>Assistant Professor of Surgery, Division of Surgical Oncology</i>
2:10	PM	Questions
2:30	PM	Closing Remarks & Evaluations
2:45	PM	Adjourn